VIADUCTO SOBRE EL RIO MAGDALENA

VIGAS (COLOMBIA - 2017)

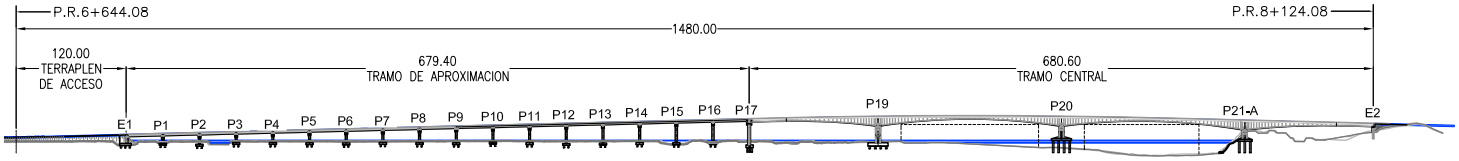

ALZADO LATERAL

ESCALA 1:8000

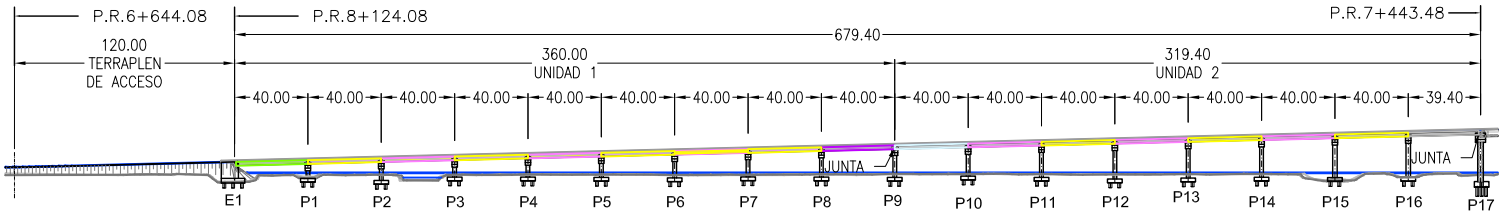

ALZADO LATERAL VIGAS (TRAMO DE APROXIMACION)

ESCALA 1:4000

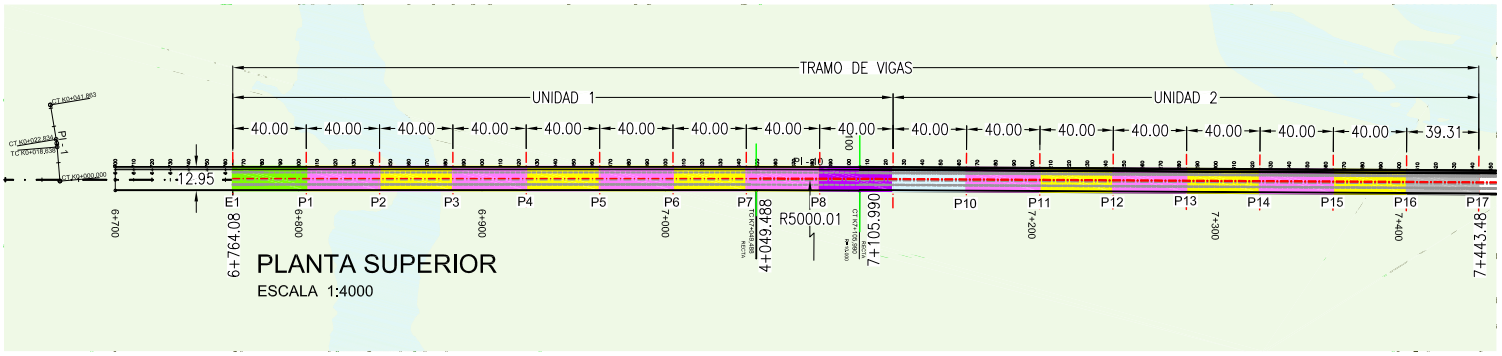

PLANTA SUPERIOR

ESCALA 1:4000

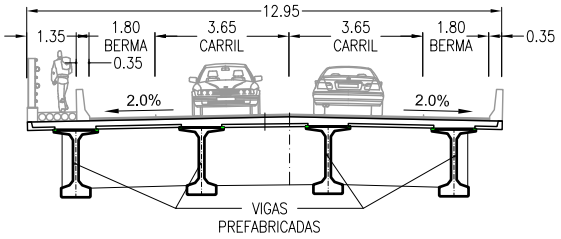

TABLERO. TRAMOS DE APROXIMACION

ESCALA 1:200

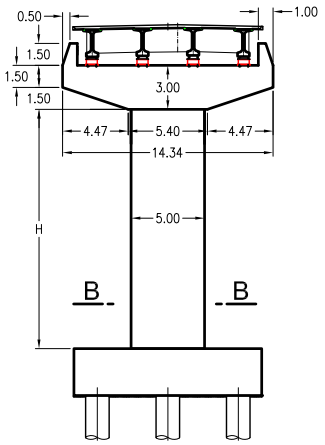

ALZADO TRANSVERSAL

ESCALA 1:500

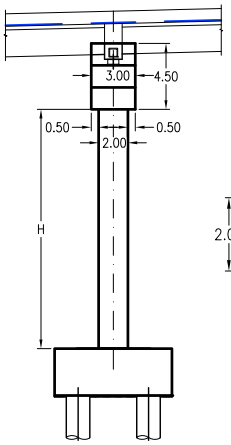

ALZADO LONGITUDINAL

ESCALA 1:500

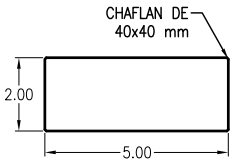

SECCION B-B

ESCALA 1:200

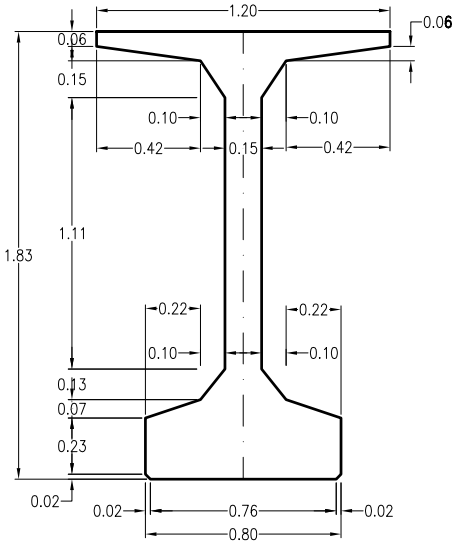

SECCION VIGA BN183

ESCALA 1:30